

Frauenchor

Der Bach

(dem gleichnamigen Komponisten gewidmet)

Text: Heinz Erhardt

Musik: Emil Gerhardt

Sopran

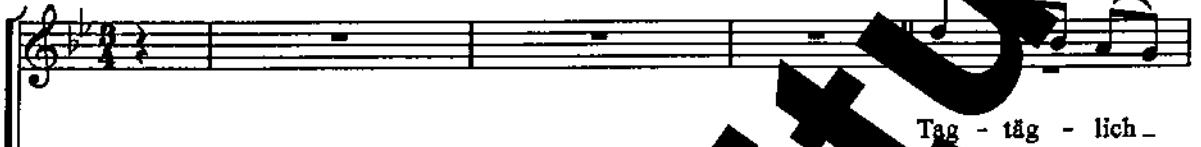

Alt

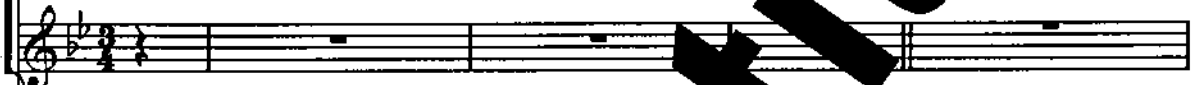

Klavier

mal fließt er

breit, mal fließt er schmal.

Er steht nie still, auch sonn - tags nicht,

und wenn mal heiß — die Son - ne

sticht, sticht, sticht, sticht,

ka - men in sei - - ne küh - len Flu - ten

fas - sen; man kanns man

man kanns
kanns man kanns man
man kanns man kanns

a - - er sich blei - - ben las - sen.

rit.
